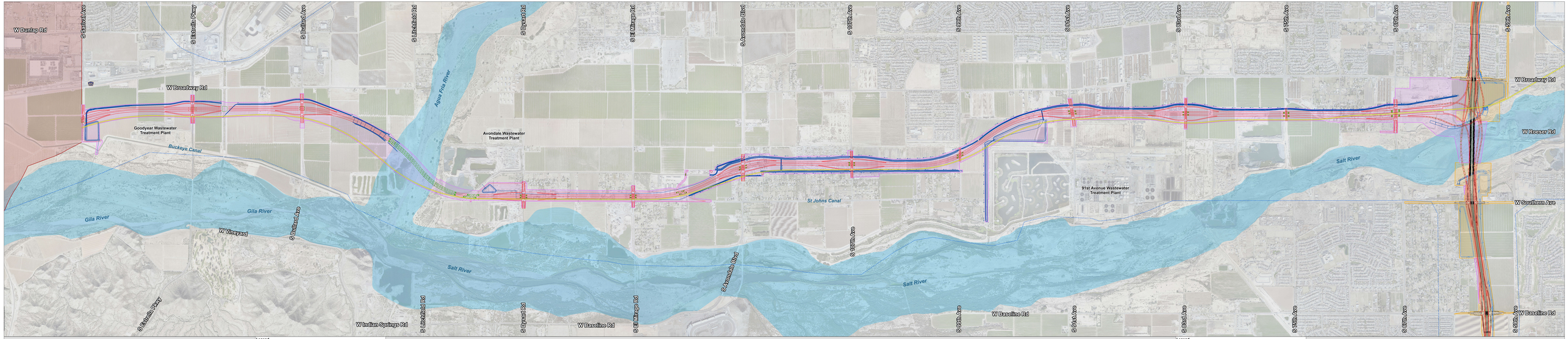

0 0.5 1 2 Miles

Study Area and Alignment

MA-801-BUARO1
SR 30, 303L, 202L, 303L 000 H6876 01L
SR 30, 202L to 303L
2017 EA Update

Source: Various public and private (2017)
Draft Date: November 2017
Aerial photography date: 2017

Legend

- SR 30 Study Area
- Recommended Build Alternative
- SR 303L H6870 Study Area
- SR 202L (SMF) ROW
- Proposed Roadway Edges
- Proposed Bridges
- Proposed Drainage Elements
- Existing Roadways and Bridges
- Existing Drainage Elements
- Future Transit Corridor
- 100 Year Floodway

RECOMMENDED BUILD ALTERNATIVE

Legend

- SR 30 Study Area
- Recommended Build Alternative
- SR 303L H6870 Study Area
- SR 202L (SMF) ROW
- Proposed Roadway Edges
- Proposed Bridges
- Proposed Drainage Elements
- Existing Roadways and Bridges
- Existing Drainage Elements
- Future Transit Corridor
- 100 Year Floodway

0 0.5 1 2 Miles

Source: Various public and private (2017)
Draft Date: November 2017
Aerial photography date: 2017

Study Area and Alignment

MA-801-BUARO1
SR 30, 303L, 202L, 303L 000 H6876 01L
SR 30, 202L to 303L
2017 EA Update